J.S. Bach

Passacaglia and Fugue in C Minor

BWV 582

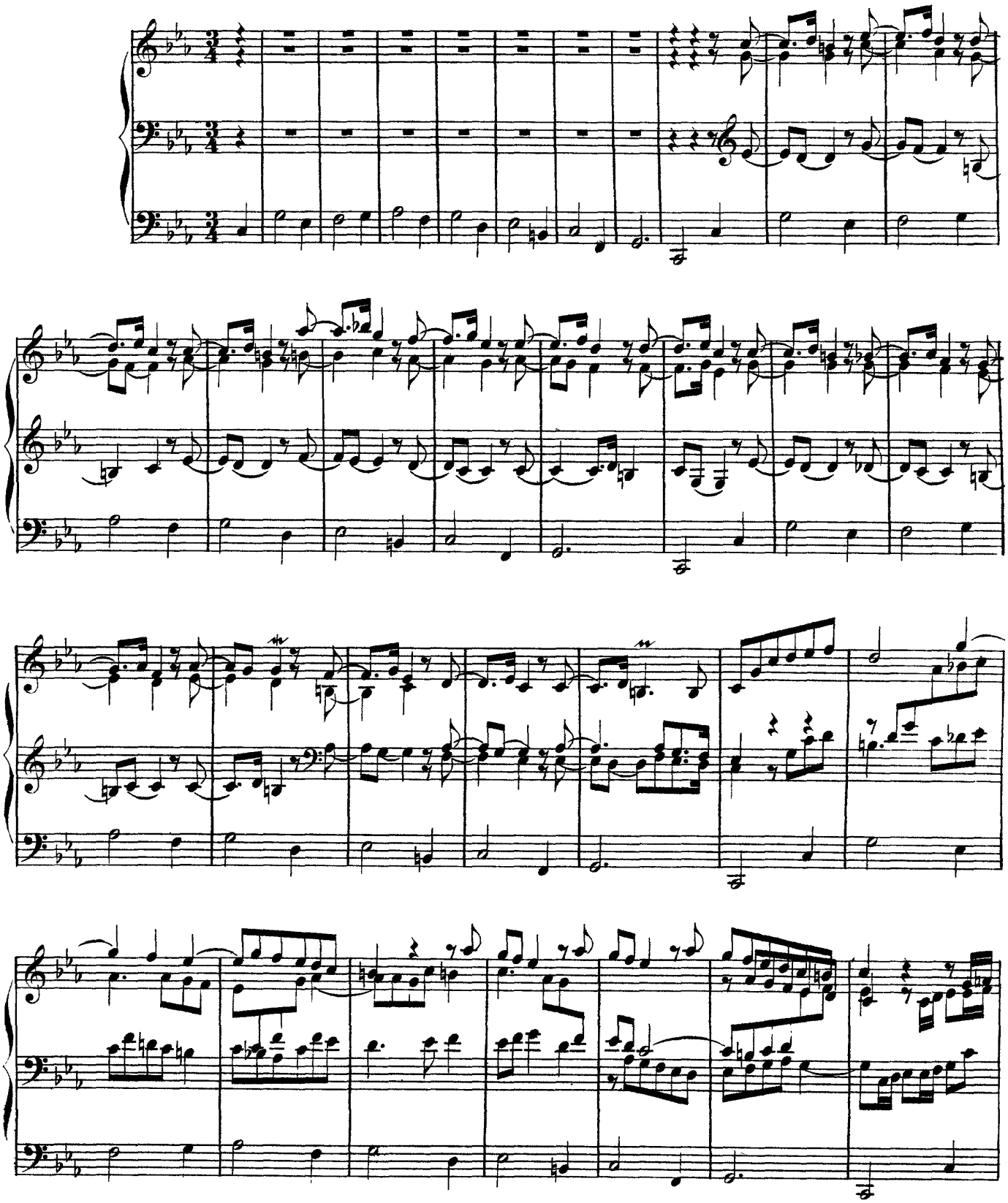

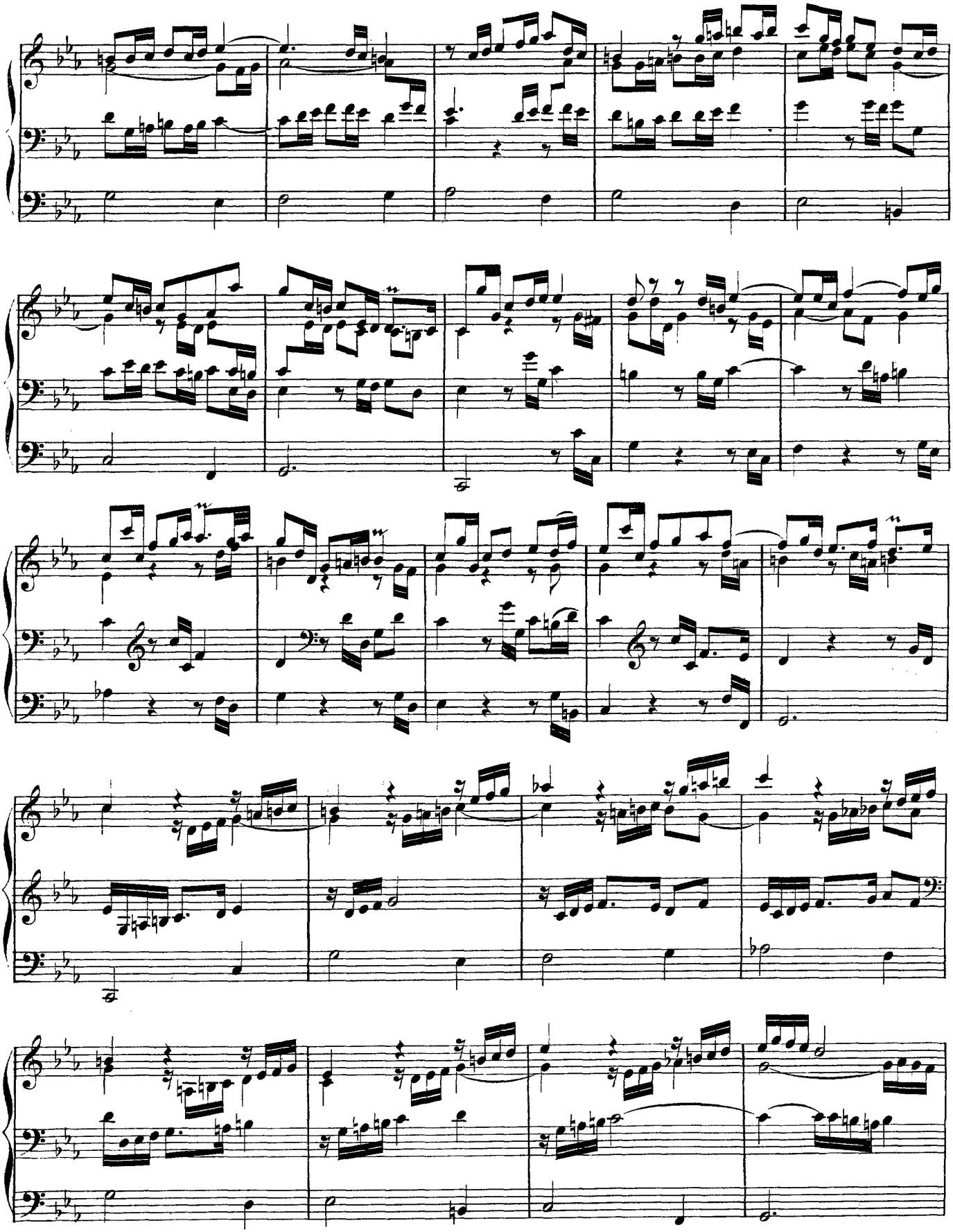

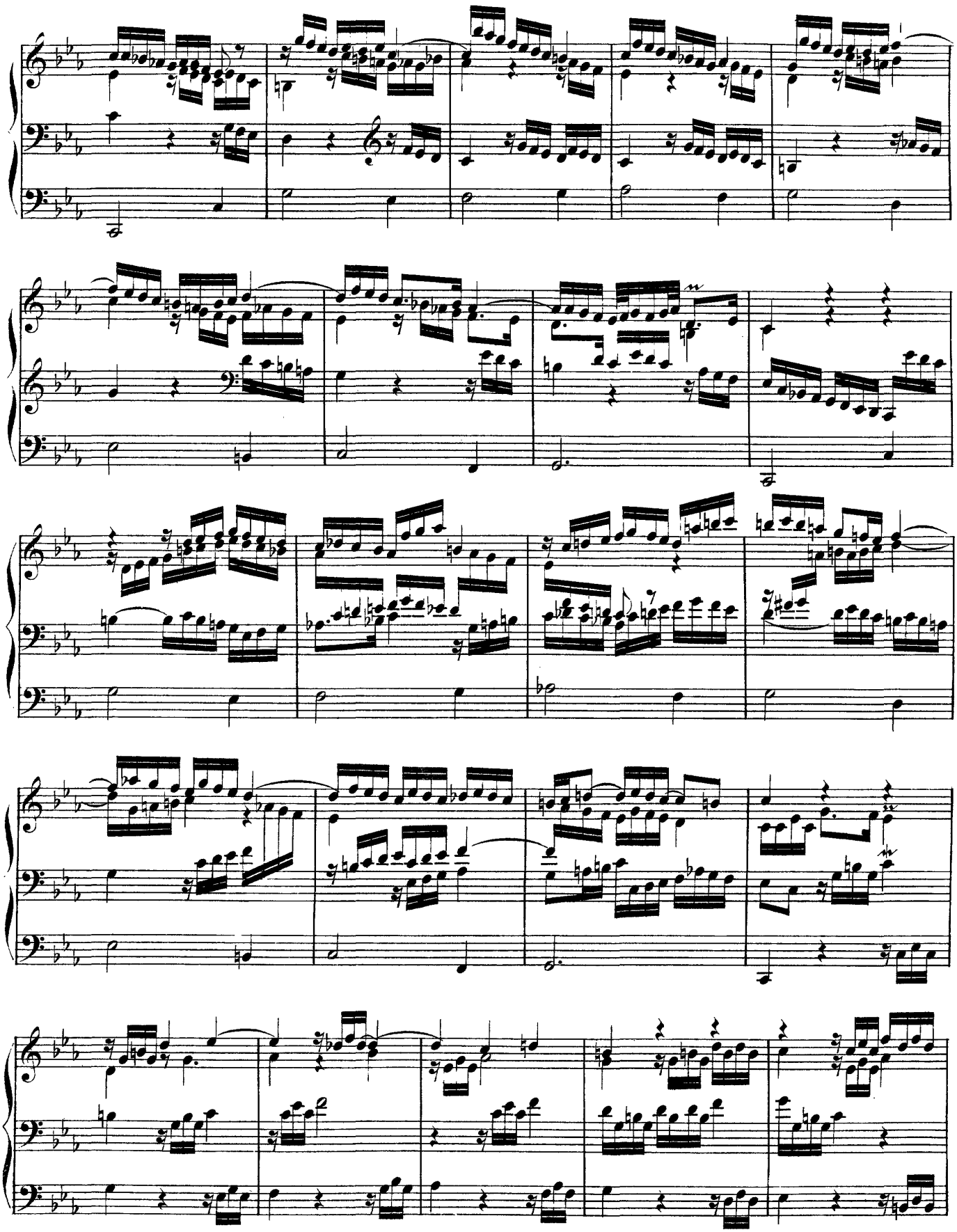

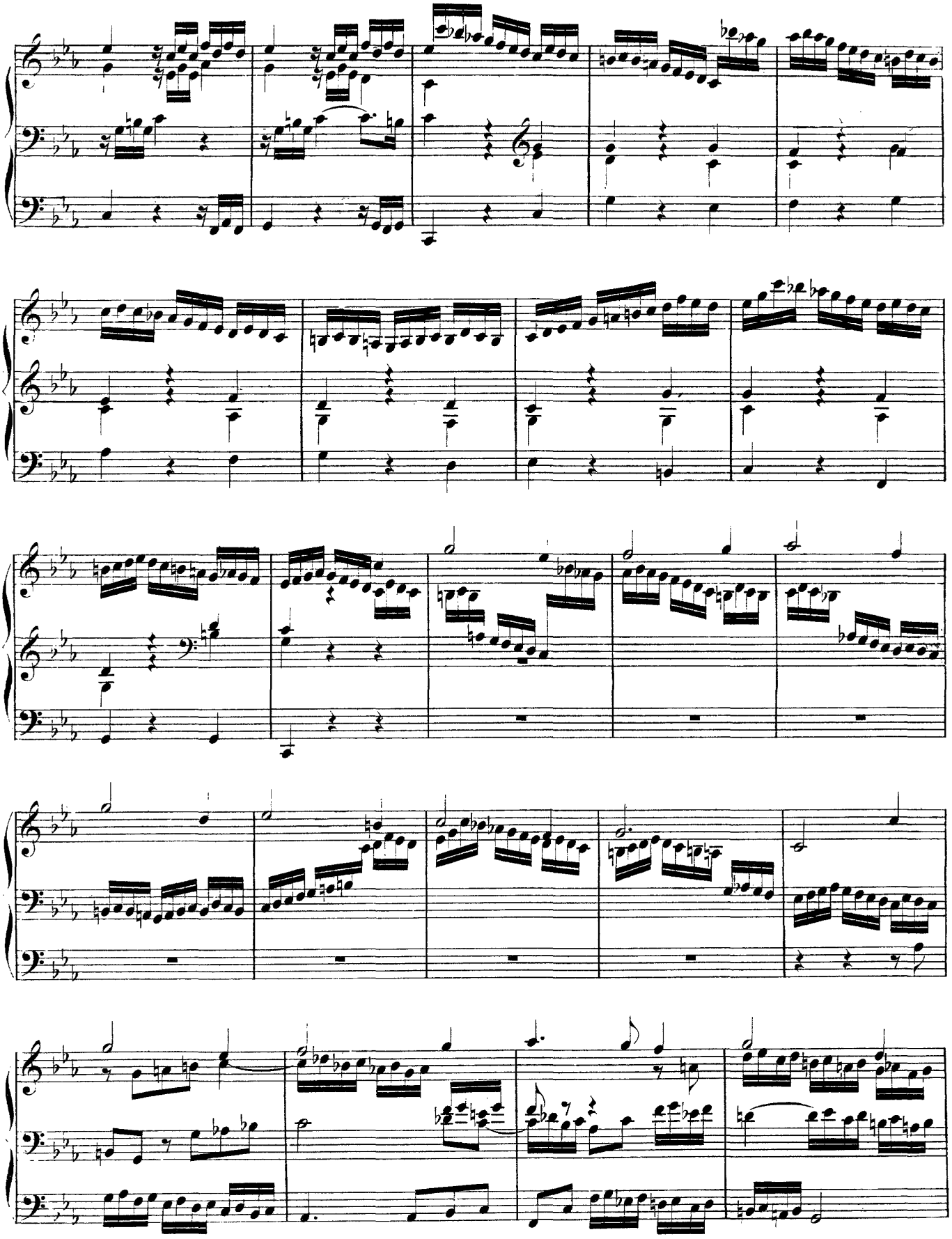

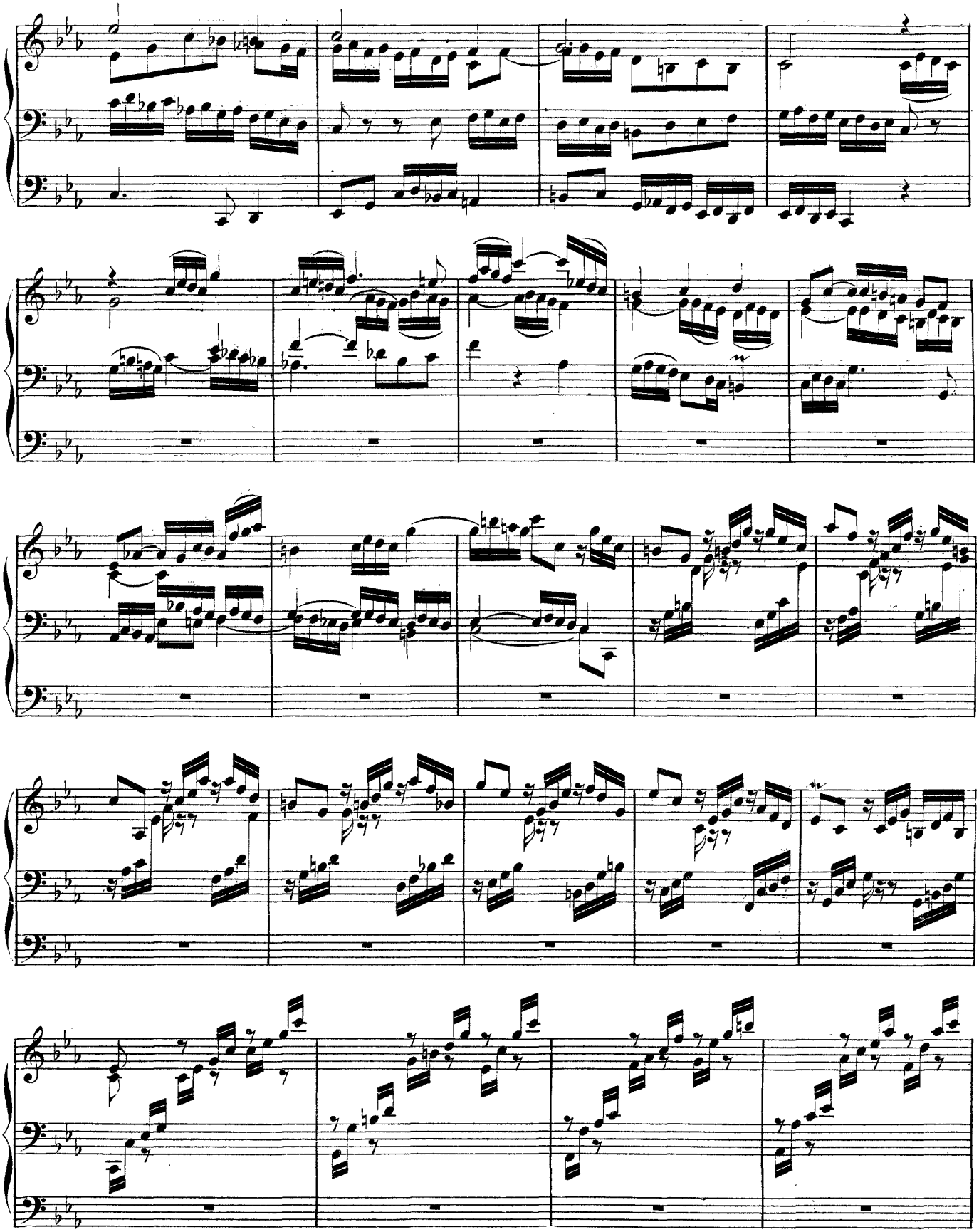

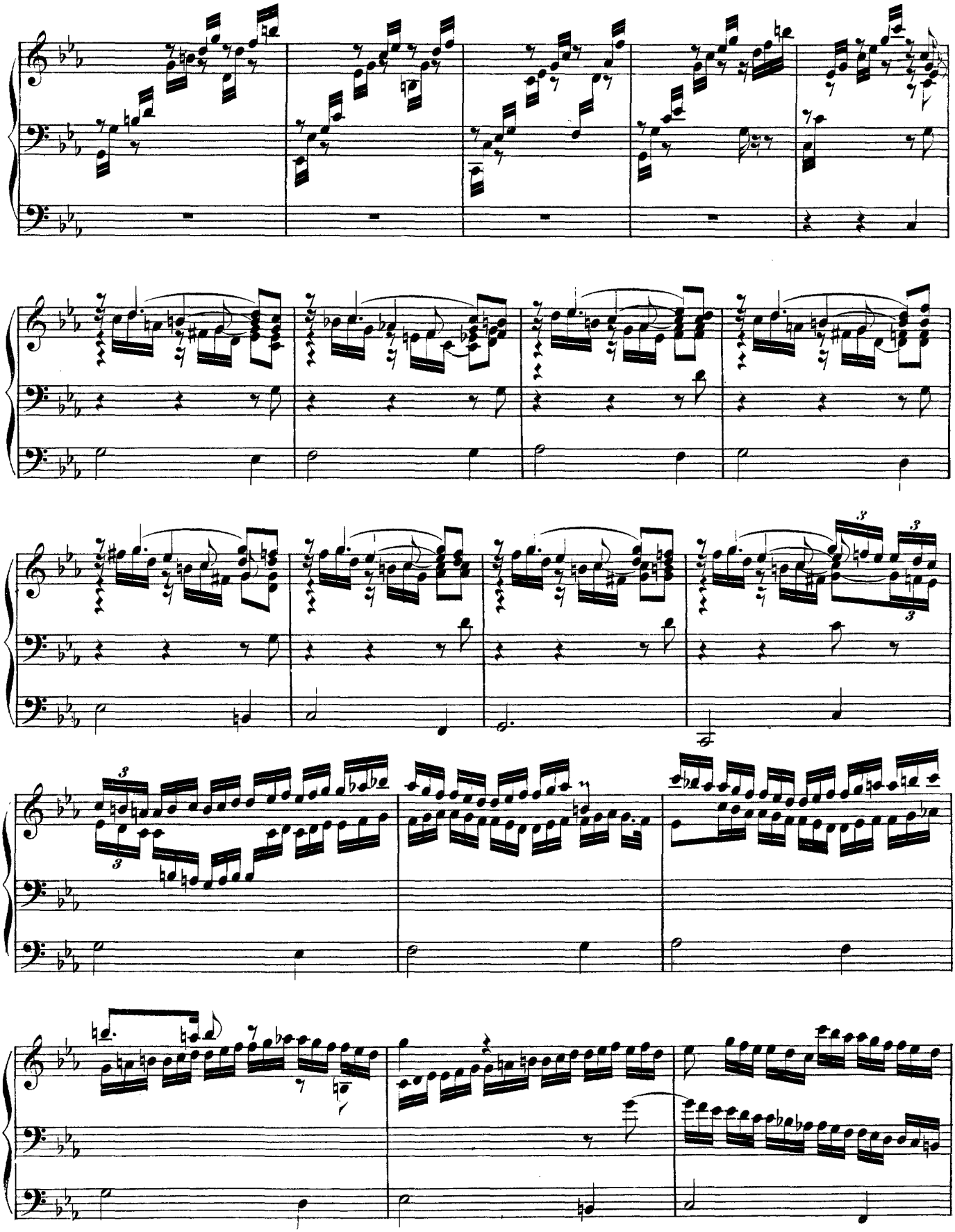

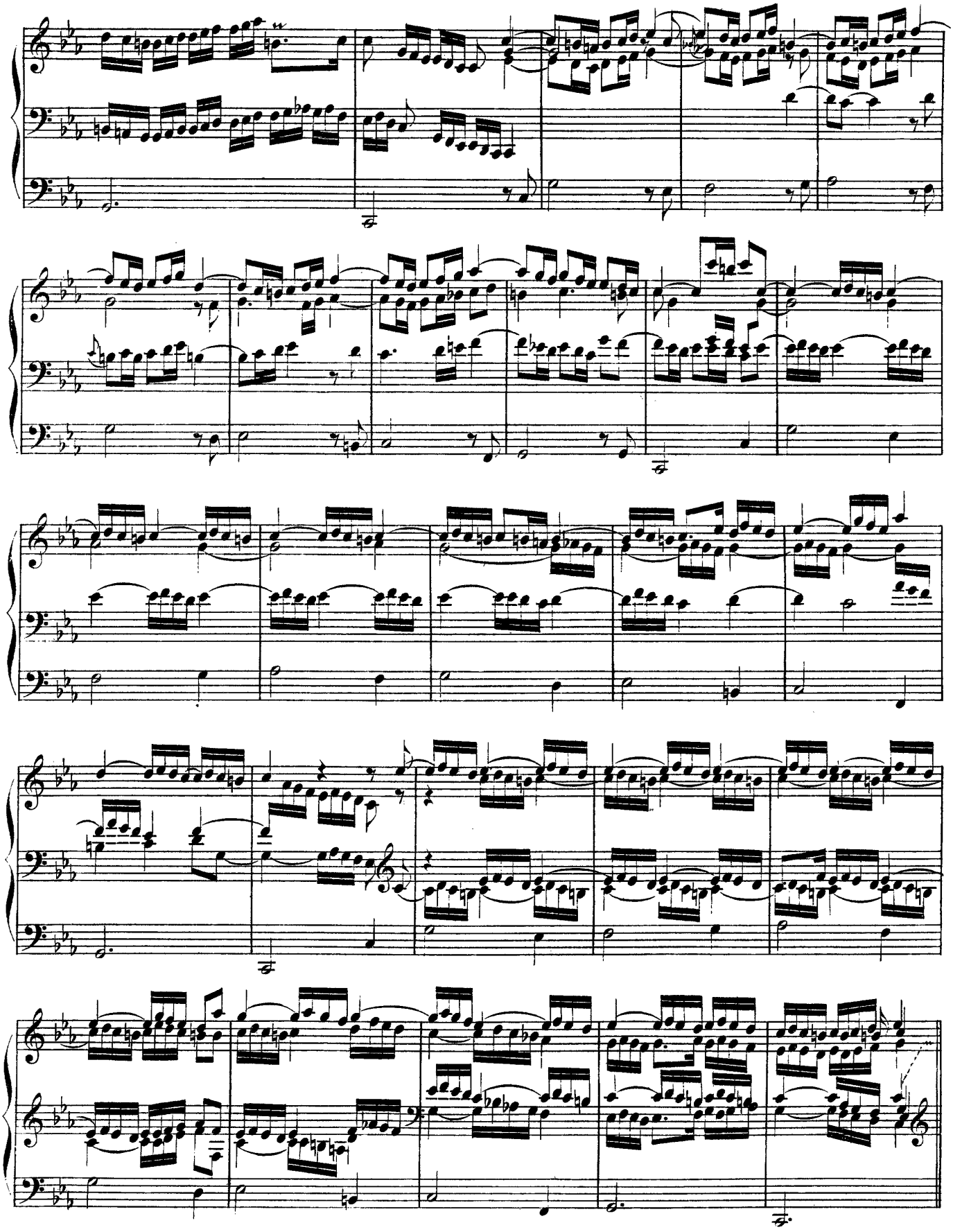

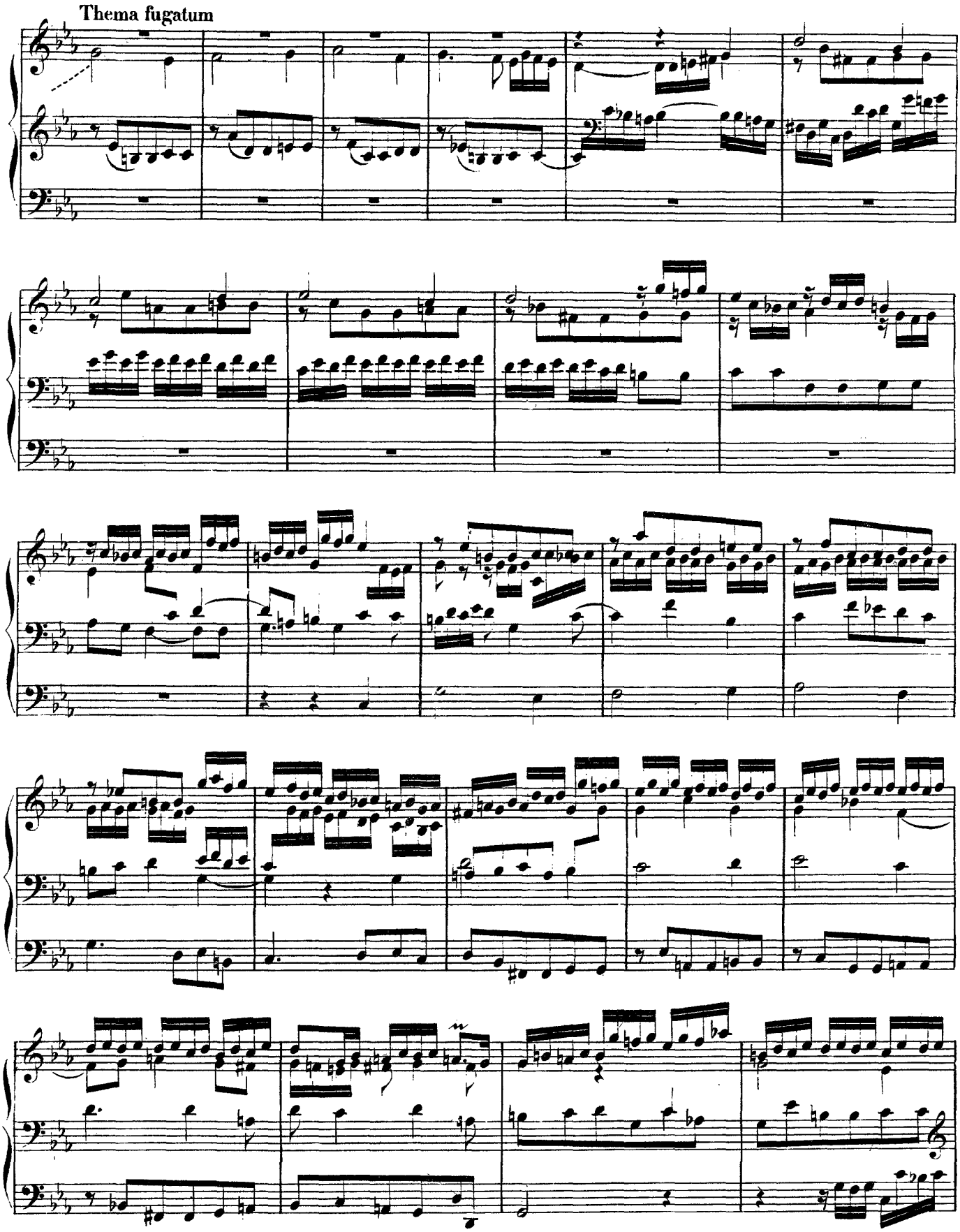
Thema fugatum

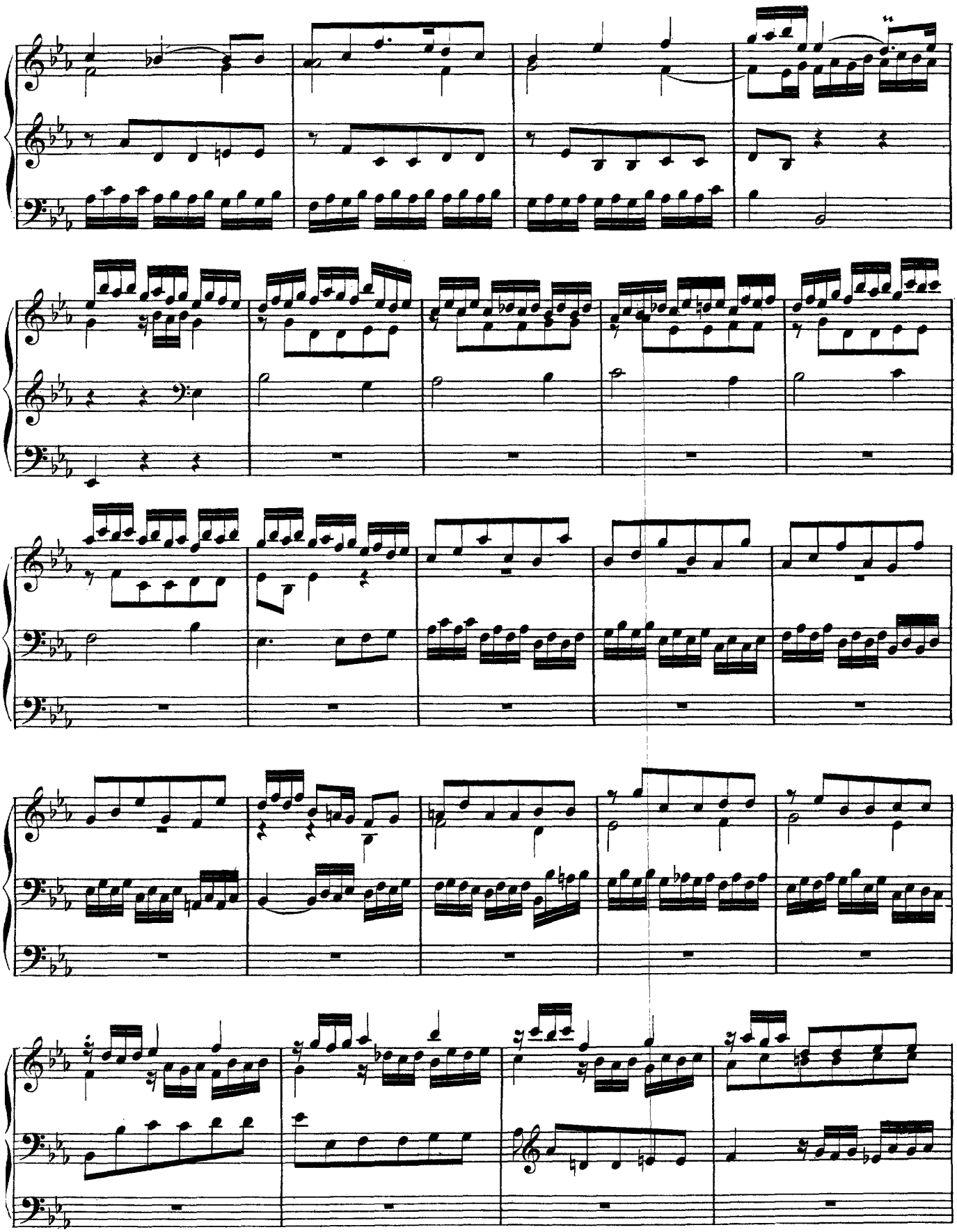

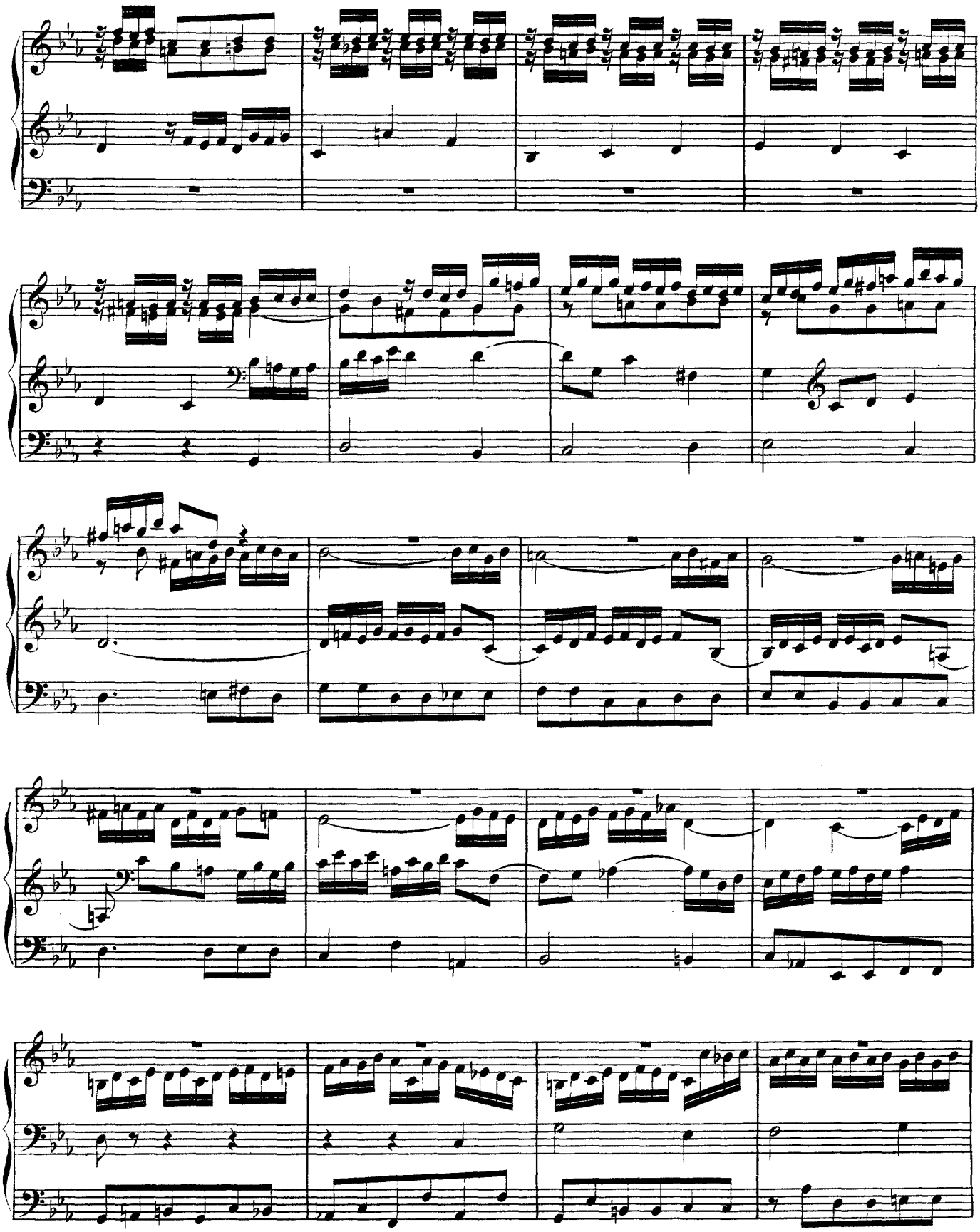

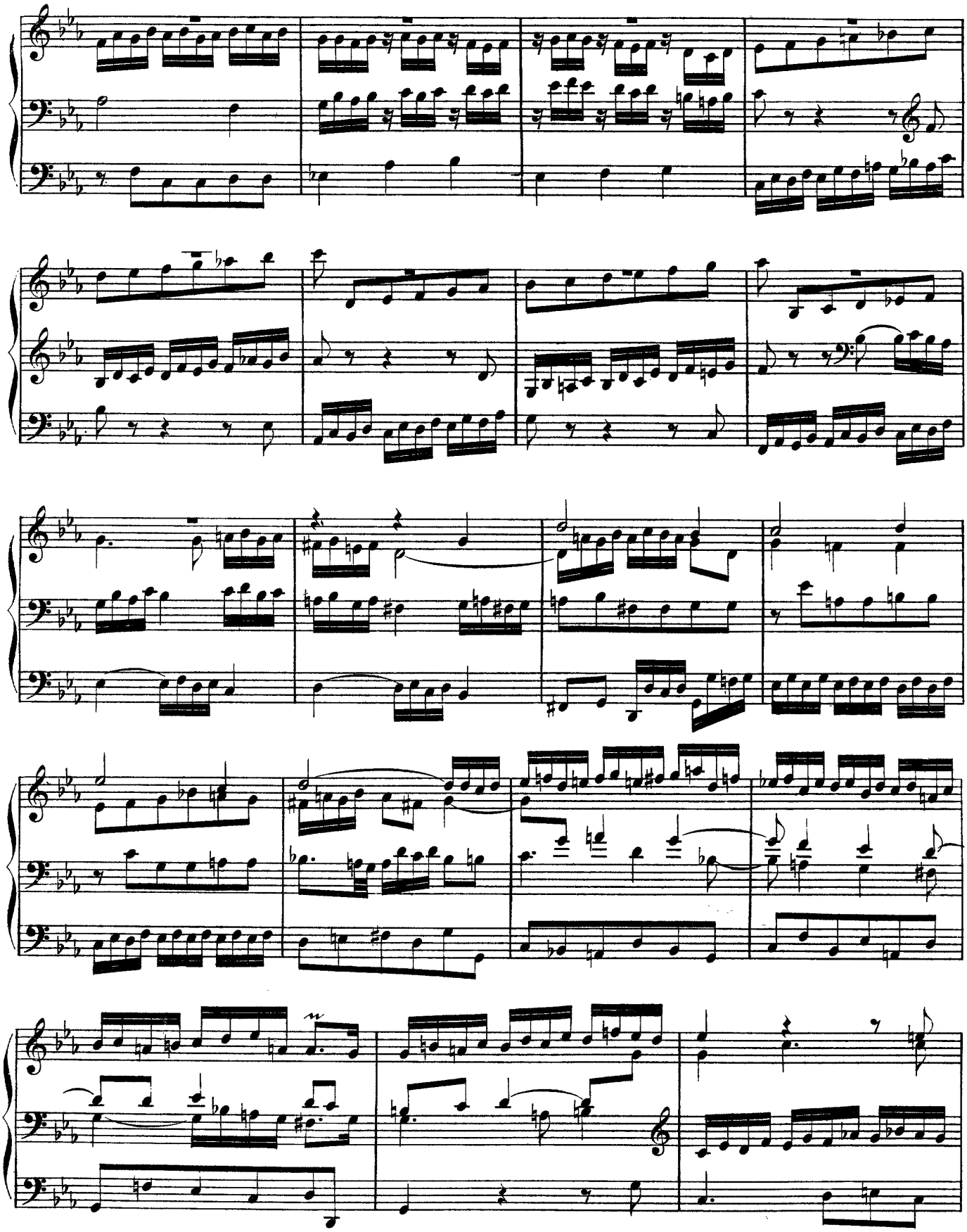

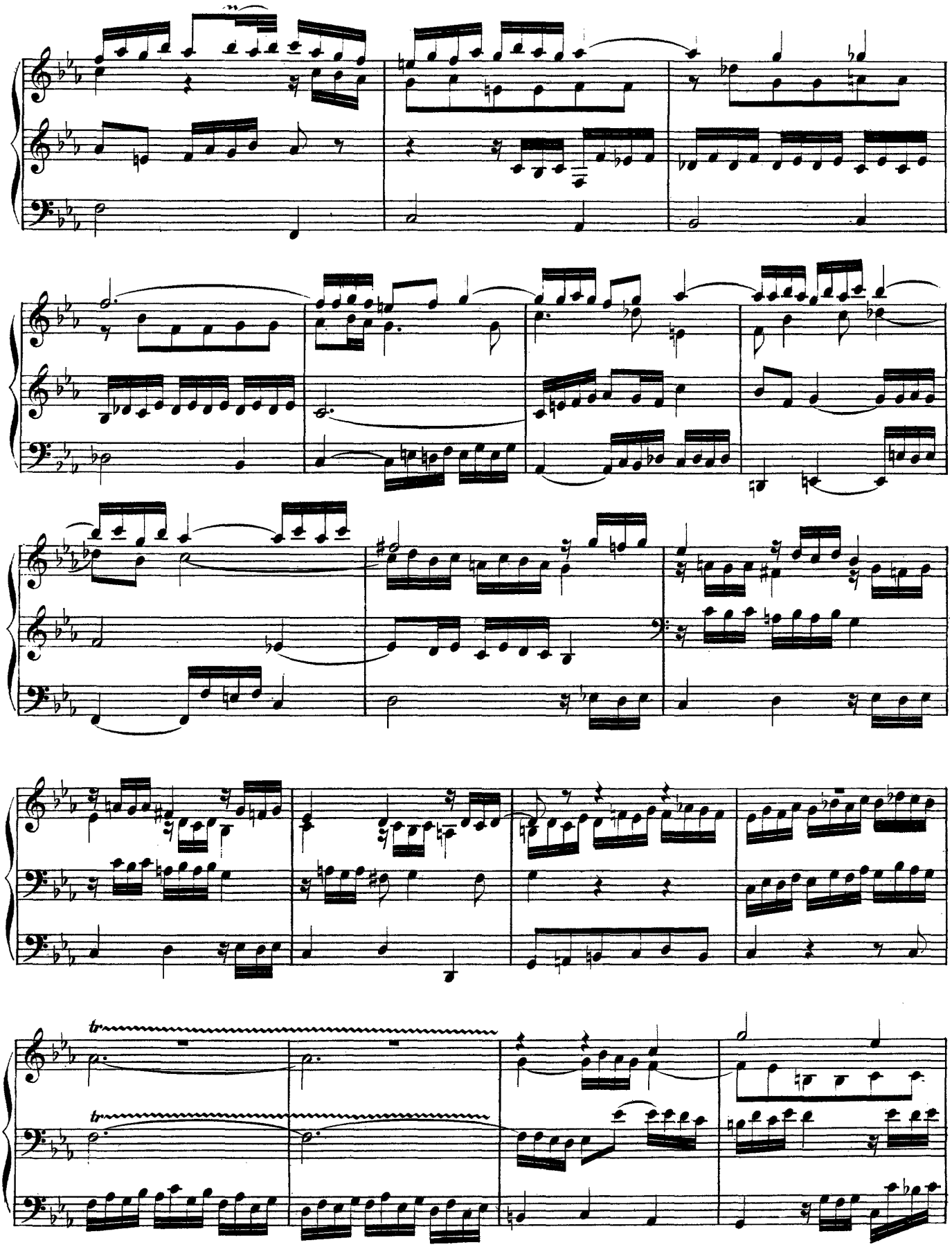
tr
tr

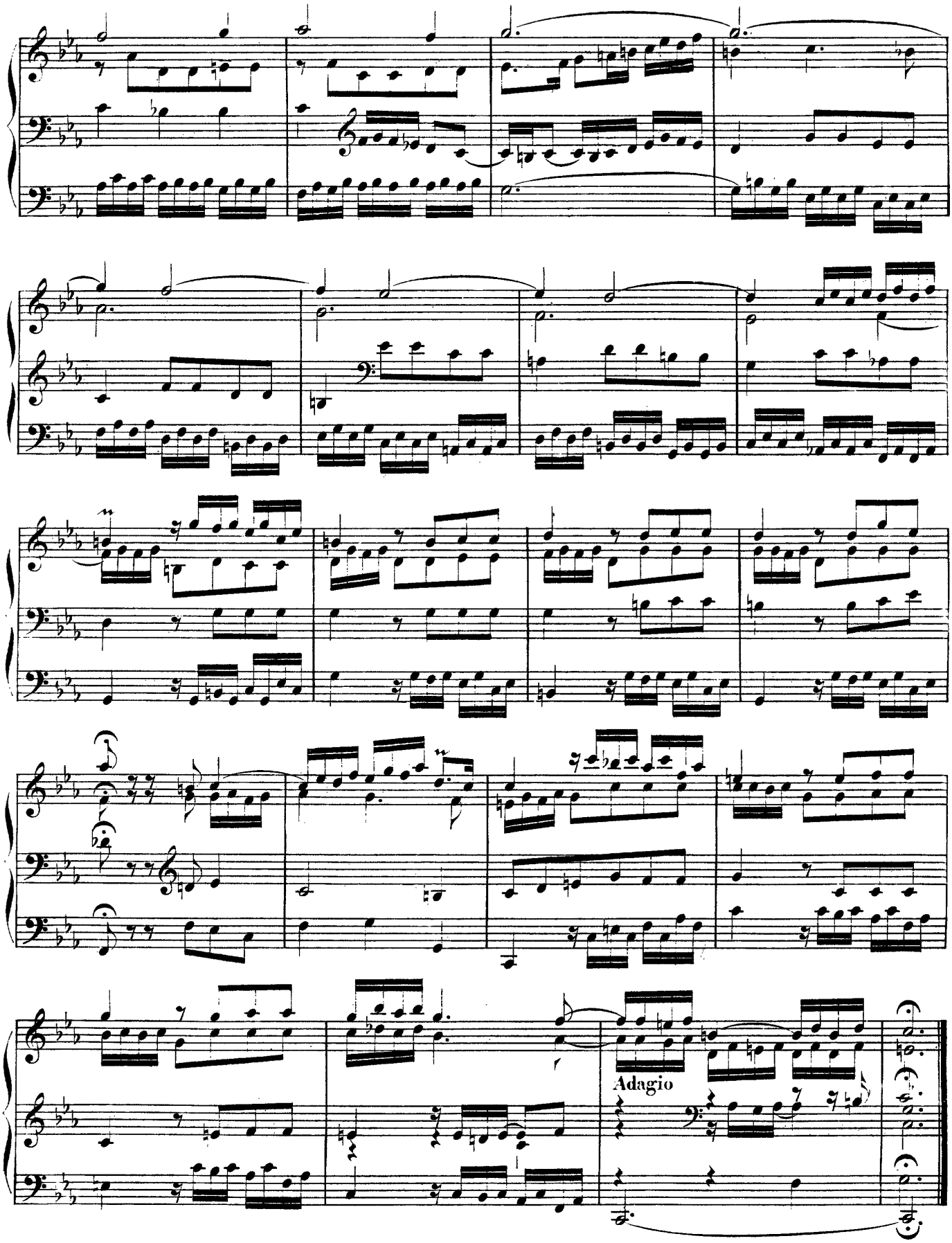
Adagio