

# Fugue in G Minor KV 401/375e

(Completed by Abb'e Maximilan Stadler, 1748-1833)

WOLFGANG AMADEUS MOZART (1756-1791)

Piano

22

26

30

34

38

42

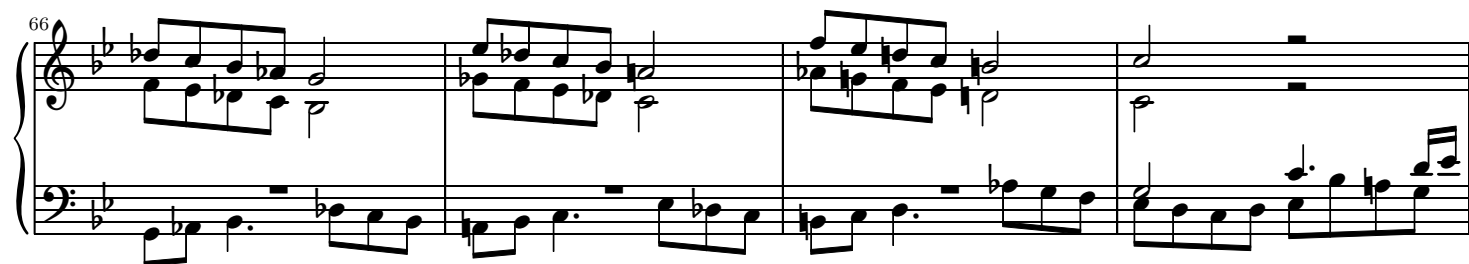
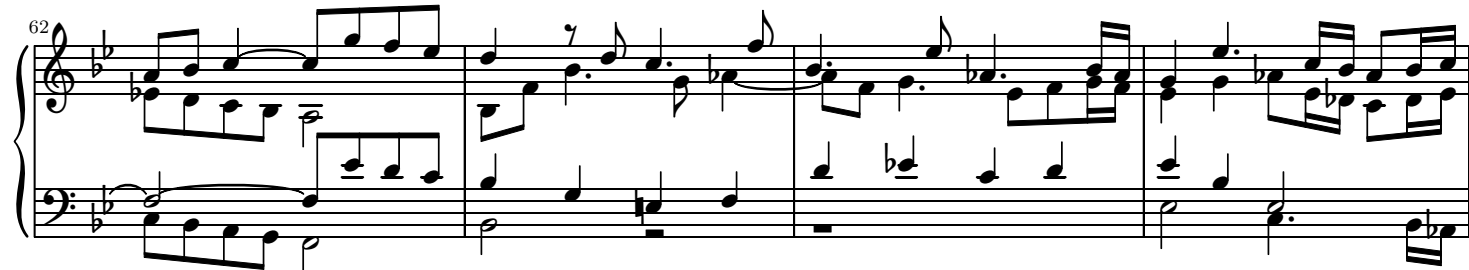
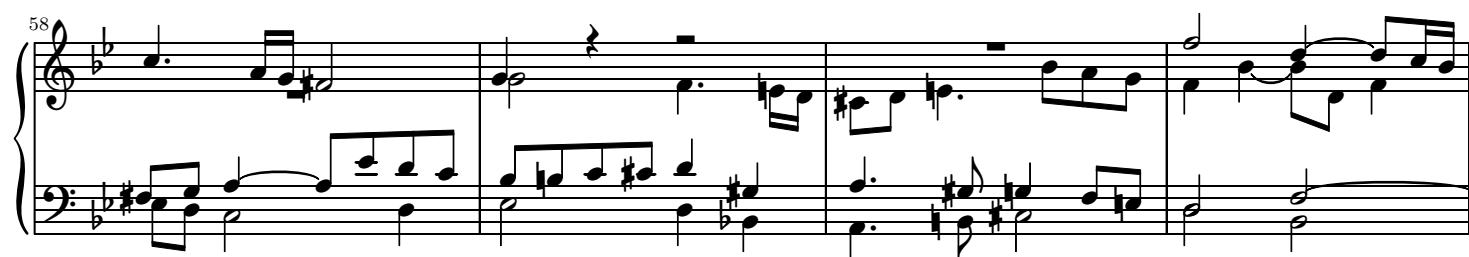
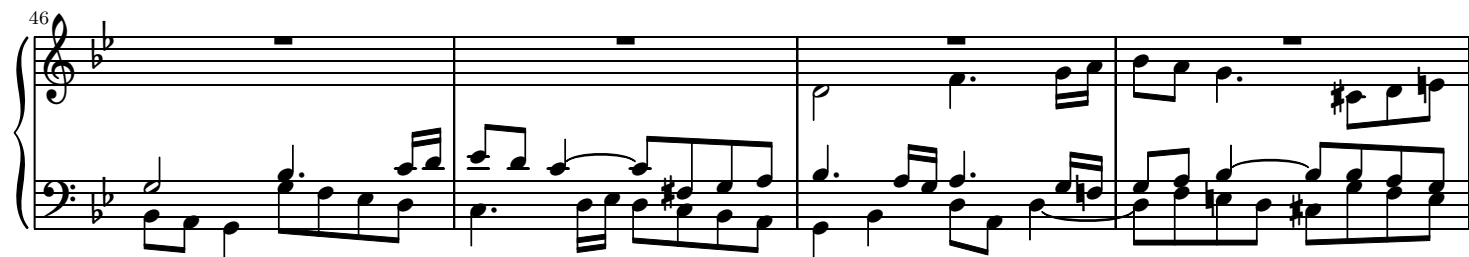

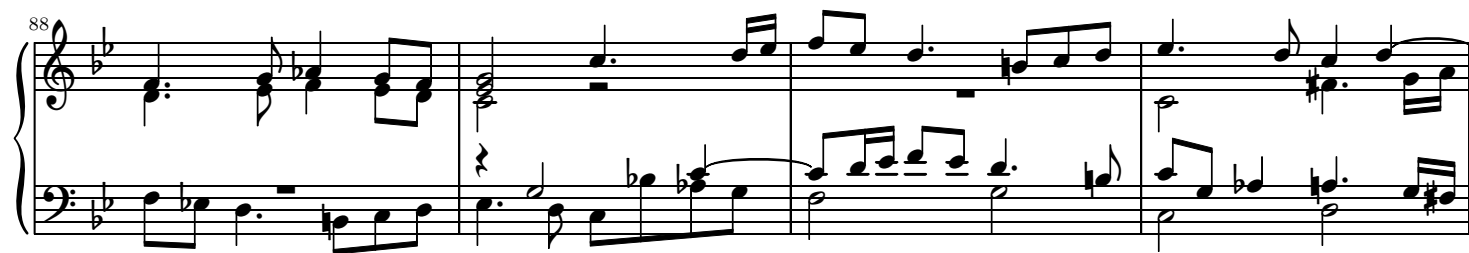
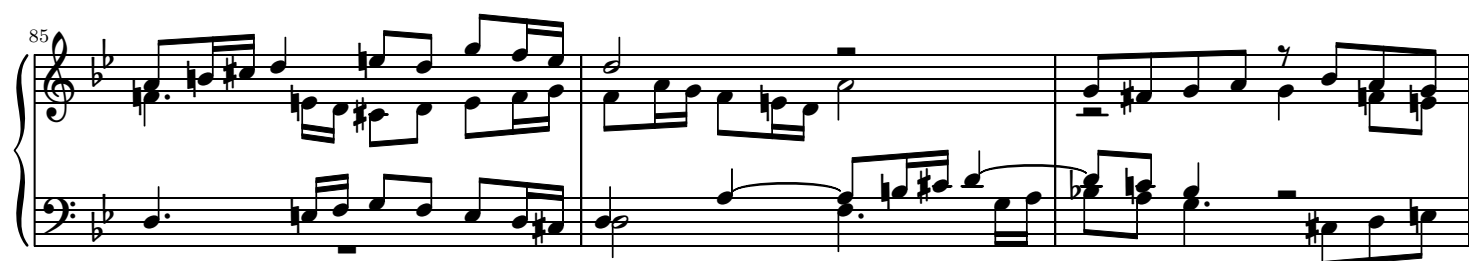
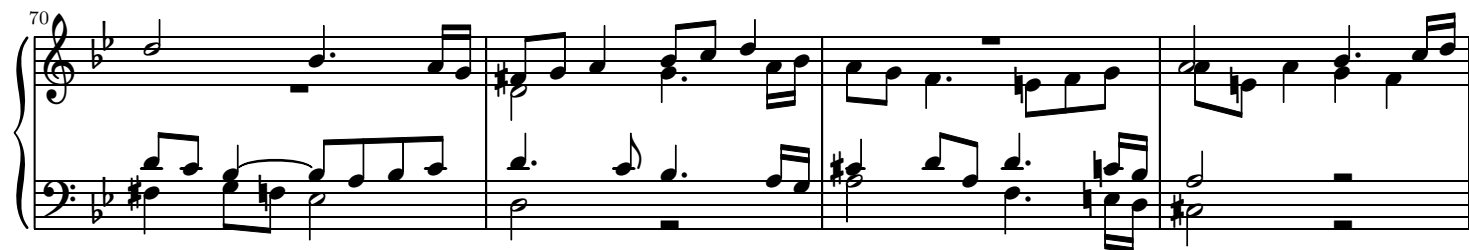

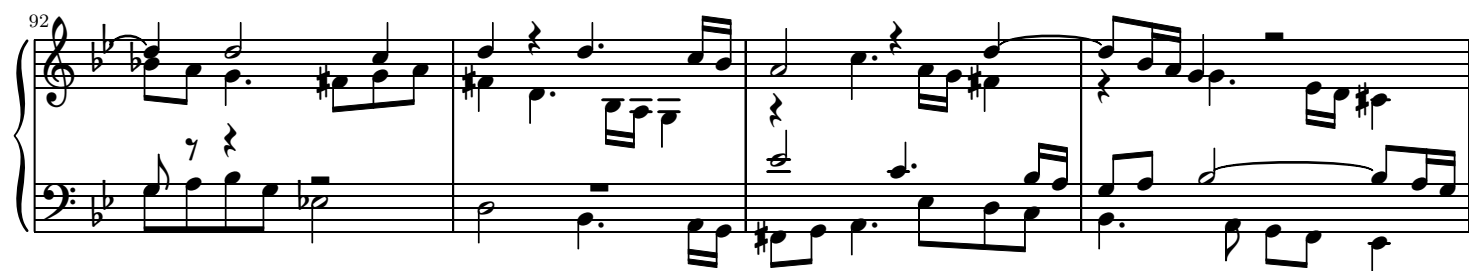

(Abt Stadler.)

